mycalendar

SEPTEMBER 2026

TUESDAY 1

THINK ABOUT IT

The month of September has the same number of letters as the month itself—**September is the 9th month and has 9 letters.**

WEDNESDAY 2 | **THURSDAY 3** | **FRIDAY 4**

SATURDAY 5

TEACHERS' DAY

Dr Sarvepalli Radhakrishnan, whose birthday is celebrated as Teachers' Day, was nominated for the Nobel Prize in Literature 16 times.

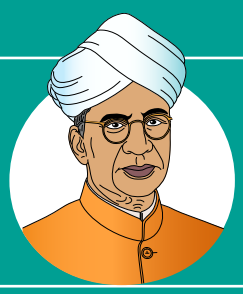

SUNDAY 6

MONDAY 7

DID YOU KNOW?

Octopuses can solve puzzles, open jars and even recognise individual human faces?

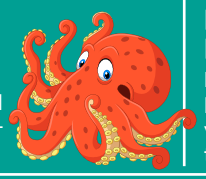

TUESDAY 8

INTERNATIONAL LITERACY DAY

Did you know, the world's oldest known school homework is over 4,000 years old and was written on a clay tablet in ancient Mesopotamia!

WEDNESDAY 9 | **THURSDAY 10** | **FRIDAY 11** | **SATURDAY 12**

SUNDAY 13

GUESS FIRST!

Which animal has fingerprints almost identical to those of humans?
A koala!

MONDAY 14 | **TUESDAY 15** | **WEDNESDAY 16**

THURSDAY 17

VISHWAKARMA JAYANTI

Many engineers, mechanics, artists and craftspeople worship their tools on Vishwakarma Jayanti as a mark of gratitude.

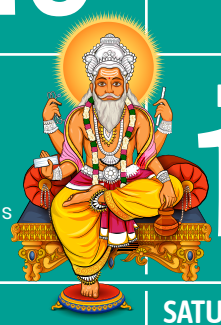

FRIDAY 18 | **SATURDAY 19**

SUNDAY 20

MONDAY 21

INTERNATIONAL DAY OF PEACE

The Peace Bell at the United Nations was made using coins donated by children from around the world.

TUESDAY 22 | **WEDNESDAY 23** | **THURSDAY 24** | **FRIDAY 25**

SATURDAY 26

THINK ABOUT IT

Your brain uses about 20% of your body's energy, even though it makes up only about 2% of your body weight.

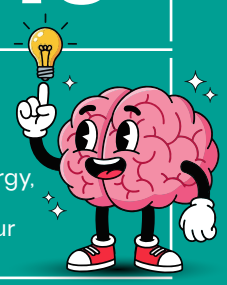

SUNDAY 27

GUESS FIRST!

Which is heavier—a cloud or an elephant?
A cloud! Some rain clouds can weigh more than 500 elephants.

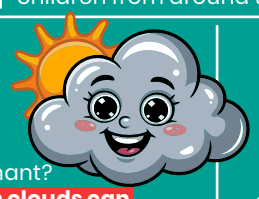

MONDAY 28

TUESDAY 29

READ & LEARN ON PAGE 2 OF ACTIVITY SHEET

WORLD HEART DAY

Did you know, your heart creates enough pressure to pump blood nearly 9 metres—about the height of a three-storey building!

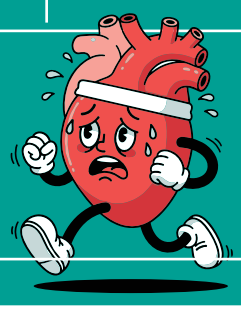

WEDNESDAY 30

THINK ABOUT IT

Bananas are naturally slightly radioactive because they contain potassium, **but the amount is so tiny that they are safe to eat.**

SPECIAL DAYS

- SEPTEMBER 4 — JANMASHTAMI
- SEPTEMBER 14 — GANESH CHATURTHI
- SEPTEMBER 14 — HINDI DIVAS
- SEPTEMBER 16 — WORLD OZONE DAY
- SEPTEMBER 22 — AUTUMNAL EQUINOX
- SEPTEMBER 22 — WORLD RHINO DAY
- SEPTEMBER 25 — ANANT CHATURTHI
- SEPTEMBER 27 — WORLD TOURISM DAY

THINGS TO REMEMBER THIS MONTH